- summer roll
- spring roll
- snack bite
- vermicelli
- pho soup
- rice dish
- main dish
- beer
- wine
- drink

Eat.Drink.Enjoy

Est. since 2008

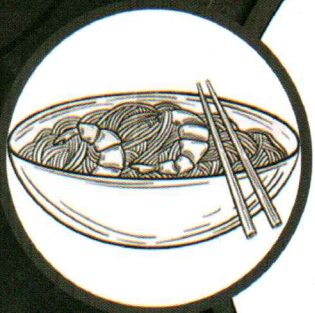

NEM KITCHEN

Cammeray	Waterloo	Mascot	North Sydney	Crows Nest
459 Miller St	20A Danks St	Shop 13, 19-33 Kent Rd	71 Walker St	96 Willoughby Rd
0474 698 199	0493 105 862	0434 111 881	0474 698 199	0477 218 318

ENTRÉE

QUAILS IN BUTTER 16.8
Chim Cut Nuong

NET SEAFOOD / VEGETARIAN SPRING ROLLS GF 13.8
Cha Gio Bien / Cha Gio Chay

HANOI CRAB & PORK SPRING ROLLS 16.8
Nem Cua Be

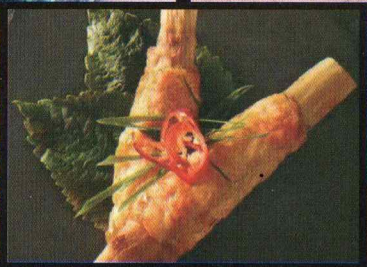

SUGARCANE PRAWN 14.8
Chao Tom

BEEF BETEL LEAF 14.8
Bo La Lot

CHEF RECOMMENDATIONS GF OPTIONAL

'LA VONG' LING FISH GF 32.8
Cha Ca La Vong

SHAKEN BEEF CUBES 28.8
Bo Luc Lac
Add Steam Rice +4

CHILLI & LEMONGRASS TOFU 24.8 / CHICKEN 26.8
Dau Hu / Ga Rang Muoi

SPICY BUTTER PORKCHOP 28.8
Suon Ram Bo
Add Steam Rice +4

SLOW COOKED BEEF 28.8
Bo Kho
Add Steam Rice +4

SALT & PEPPER SQUID 28.8
Muc Rang Muoi

BRAISED PORK BELLY 32.8
Thit Heo Kho
Add Steam Rice +4

COMBINATION STEAM VERMICELLI SHEET 34.8
Banh Hoi Dac Biet

PHO BEEF GF OPTIONAL

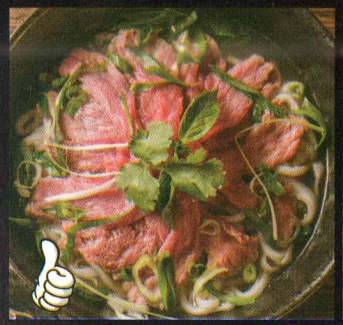

RARE BEEF PHO 19.8
Pho Tai

BEEF BRISKET PHO 19.8
Pho Nam

- *Beef Balls* 19.8
  Pho Bo Vien
- *Wok Stir Beef* 21.8
  Pho Tai Lan
- *Special Combination* 24.8
  (rare beef , brisket , beef balls)
  Pho Dac Biet
- *Beef Steak* 22.8
  Pho Bo Nuong

Extra: Meat +8 Noodle +3 Soup +5
(Rare Beef/Beef Balls/Brisket)

NOODLE SOUPS

- *Grilled Chicken* GF 20.8
  Pho Ga Nuong
- *Steam Chicken* GF 19.8
  Pho Ga Hanoi
- *Vegetable & Tofu* GF V 20.8
  Pho Rau Dau
- *Pork Chop* GF 22.8
  Pho Suon Nuong
- *Crispy Chicken* GF 22.8
  Pho Ga Gion

CRISPY CHICKEN DRY EGG NOODLE 24.8
Mi Ga Gion

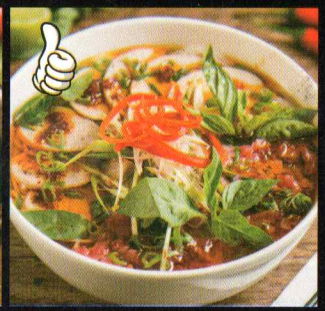

SPICY HUE BEEF GF 24.8
VERMICELLI NOODLE SOUP
Bun Bo Sate

BBQ PORK & SPRING ROLL VERMICELLI SALAD 24.8
Bun Thit Nuong Cha Gio

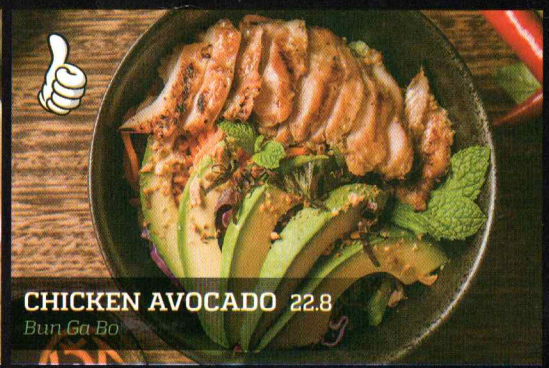

CHICKEN AVOCADO 22.8
Bun Ga Bo

VERMICELLI SALAD GF OPTIONAL

- Grilled Lemongrass Chicken 19.8
  Bun Ga Nuong
- Grilled Chicken & Spring Rolls 24.8
  Bun Ga Cha Gio
- Seafood / Vegetarian Spring Rolls 18.8
  Bun Cha Gio Bien / Chay
- Tofu & Avocado V 20.8
  Bun Bo Dau
- Sugarcane Prawn 21.8
  Bun Chao Tom
- Beef Steak 22.8
- Beef Betel Leaf 22.8
  Bun Bo La Lot
- Crispy Chicken 21.8
  Bun Ga Gion
- Grilled Pork Chop 21.8
  Bun Suon Nuong
- Wok Stir Beef 21.8
  Bun Bo Xao
- Tofu Spring Rolls V 22.8
  Bun Dau Cha Gio
- BBQ Pork 19.8

NEM VIET KITCHEN

COMBINATION RICE ROLL SPECIAL 34.8

Grilled beef betel leaf, grilled lemongrass pork, steam rice roll & salad

HANOI GRILLED PORK VERMICELLI (GF) **20.8**
Bun Cha Hanoi

CRAB & PORK 'NEM' SPRING ROLLS VERMICELLI (GF) **21.8**
Bun Nem Hanoi

SPECIAL GRILLED PORK & CRAB 'NEM' VERMICELLI (GF) **26.8**
Bun Cha Nem Hanoi

CRISPY CHICKEN & RICE (GF) **21.8**
(Tomato Rice +2 / Fried Egg +2)
Com Ga Gion

PORK CHOP & RICE (GF) **21.8**
(Tomato Rice +2 / Fried Egg +2)
Com Suon Nuong

GRILLED PORK STEAM RICE ROLL (GF) **22.8**
Banh Uot Thit Nuong

RICE PLATE (GF)

(Tomato Rice +2 / Fried Rice +3.5)

- Beef Cube & Rice 22.8
  Com Bo Luc Lac
- BBQ Pork 20.8
  Com Thit Nuong
- Curry Chicken & Rice 21.8
  Com Ga Ca-Ri
- Grilled Lemongrass Chicken 20.8
  Com Ga Nuong
- Beef Fried Rice 22.8
  Com Chien Bo
- Vege & Tofu Fried Rice (V) 22.8
  Com Chien Chay
- Seafood Fried Rice 24.8
  Com Chien Do Bien
- Sate Chicken Fried Rice 22.8
  Com Chien Ga Sate
- Extra Steam Rice +4